

- A PLAINING MACHINE 10 HP
- B LATHE 5 "
- C BORING MACHINE 5 "
- D GRINDING 5 "
- E " 1 "
- F DRILLING 2 "
- G WELDING 12 "
- H AIR COMPRESSOR 1 "
- FUTURE DEVELOP 9

50HP

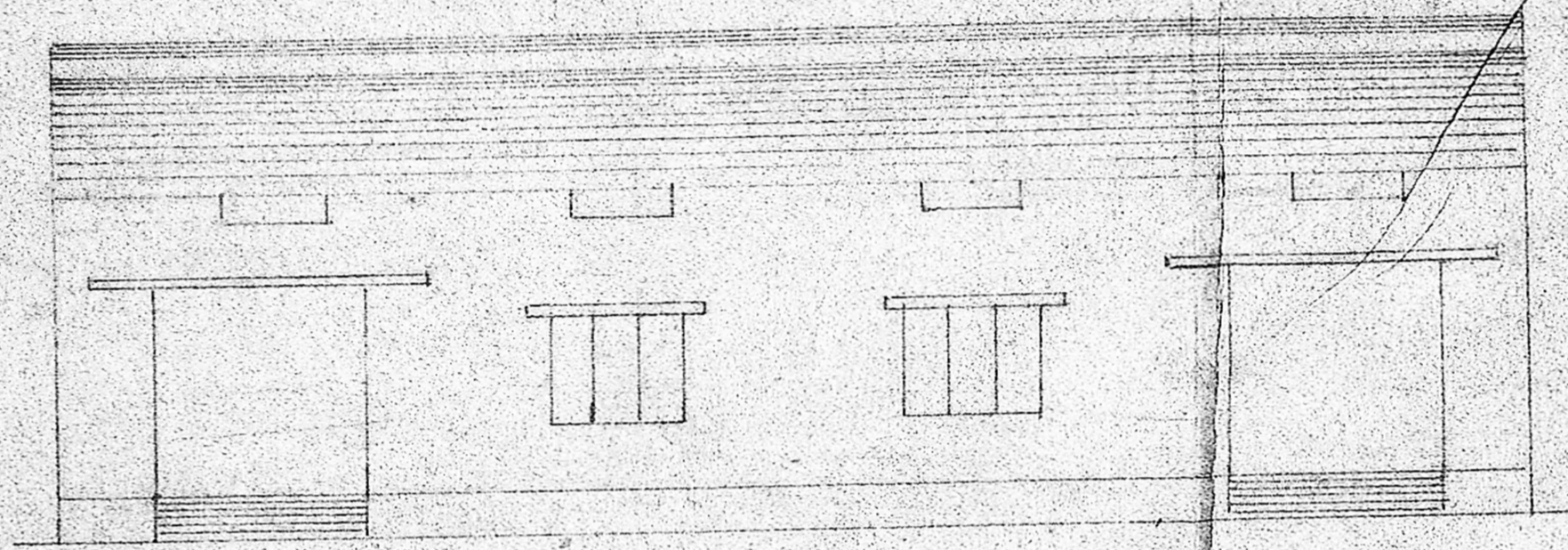

FRONT ELEVATION

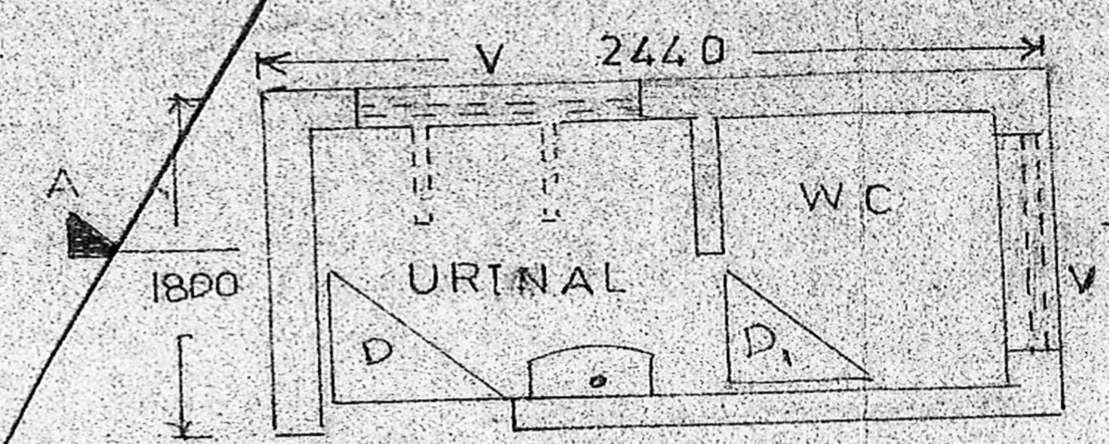

PLAN

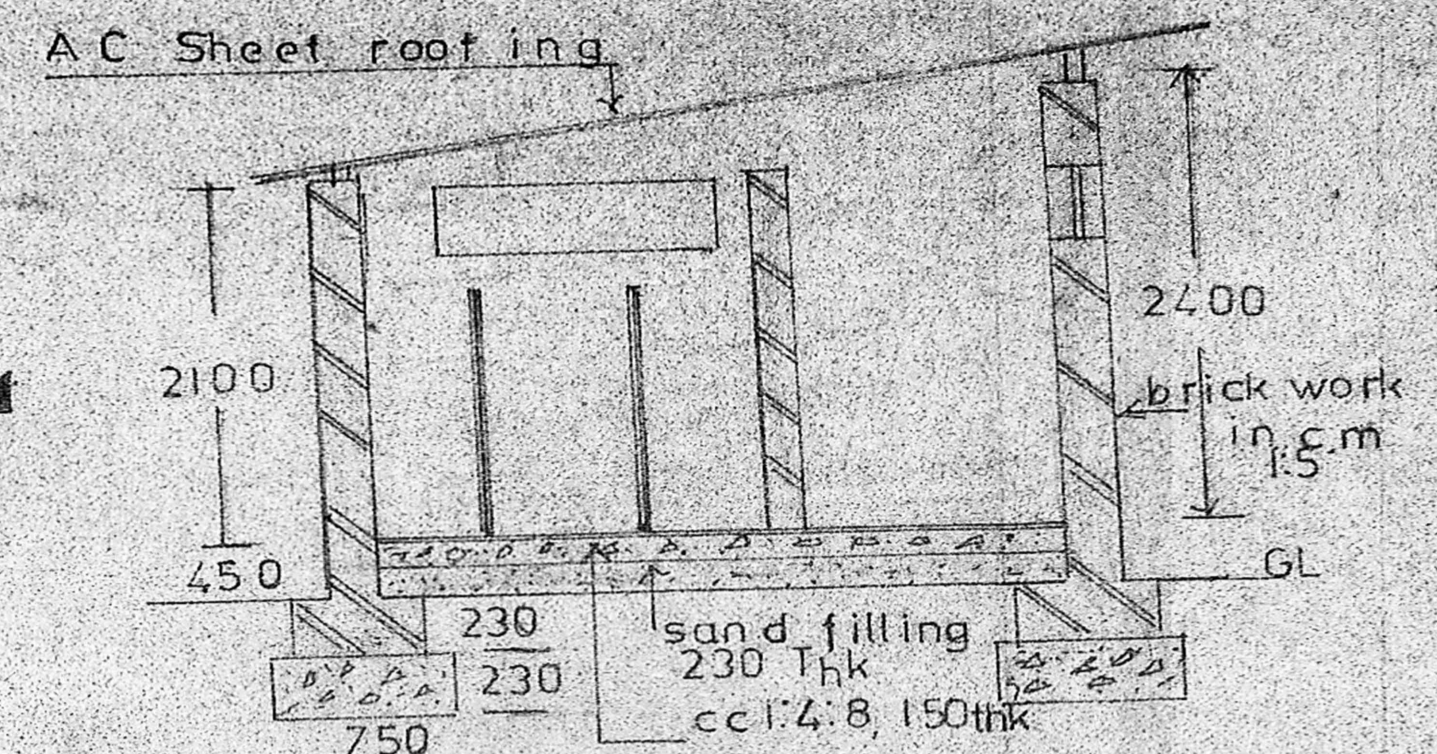

SECTION ON AA

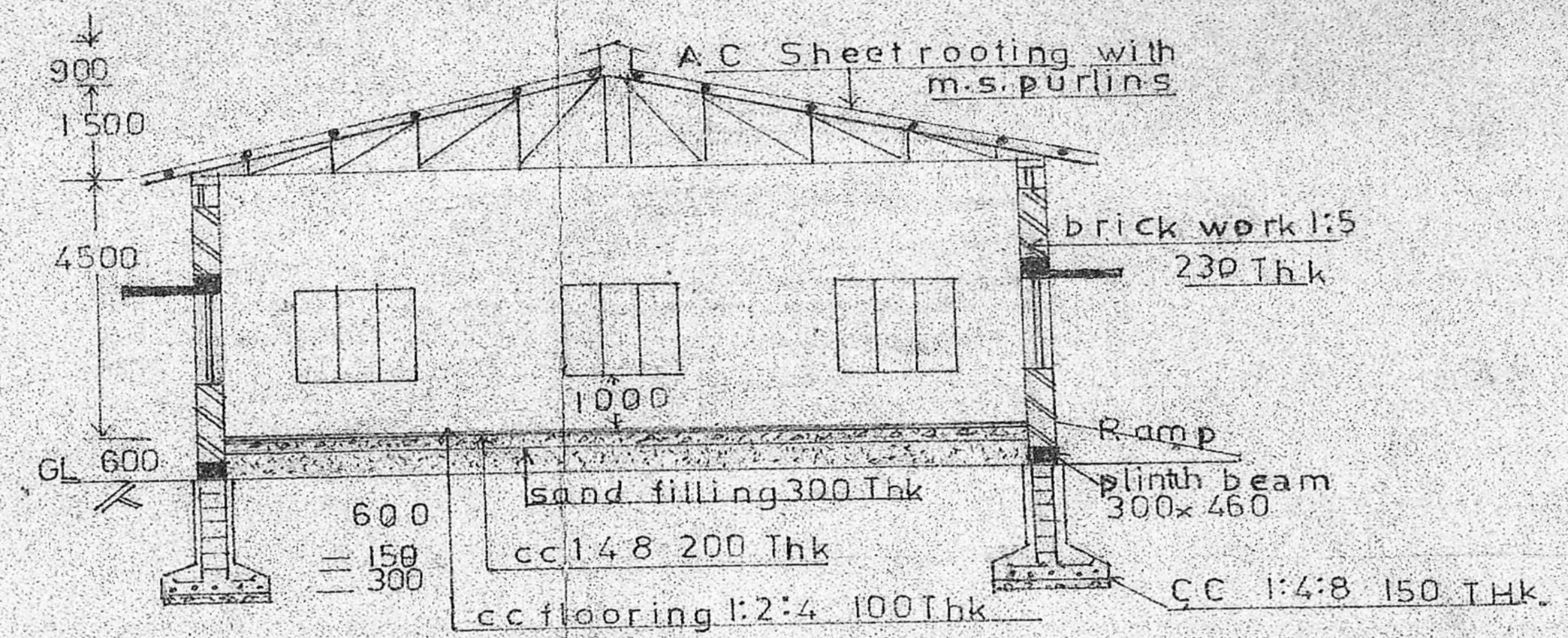

SECTION ON DD

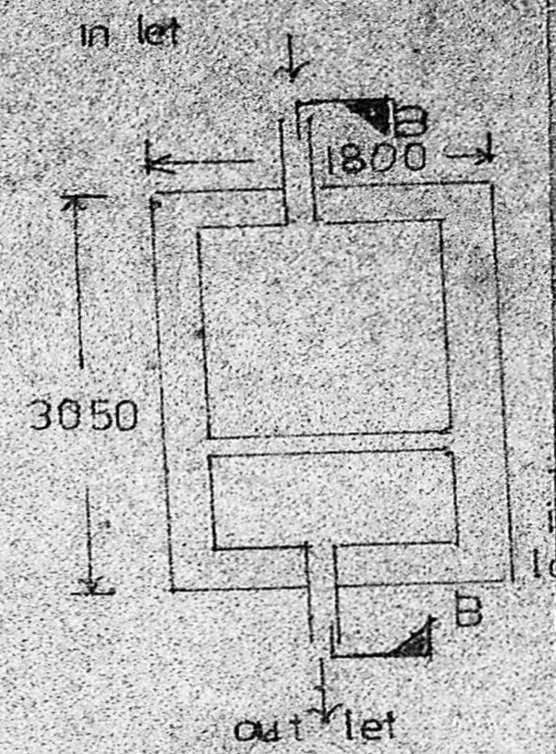

PLAN OF SEPTIC TANK

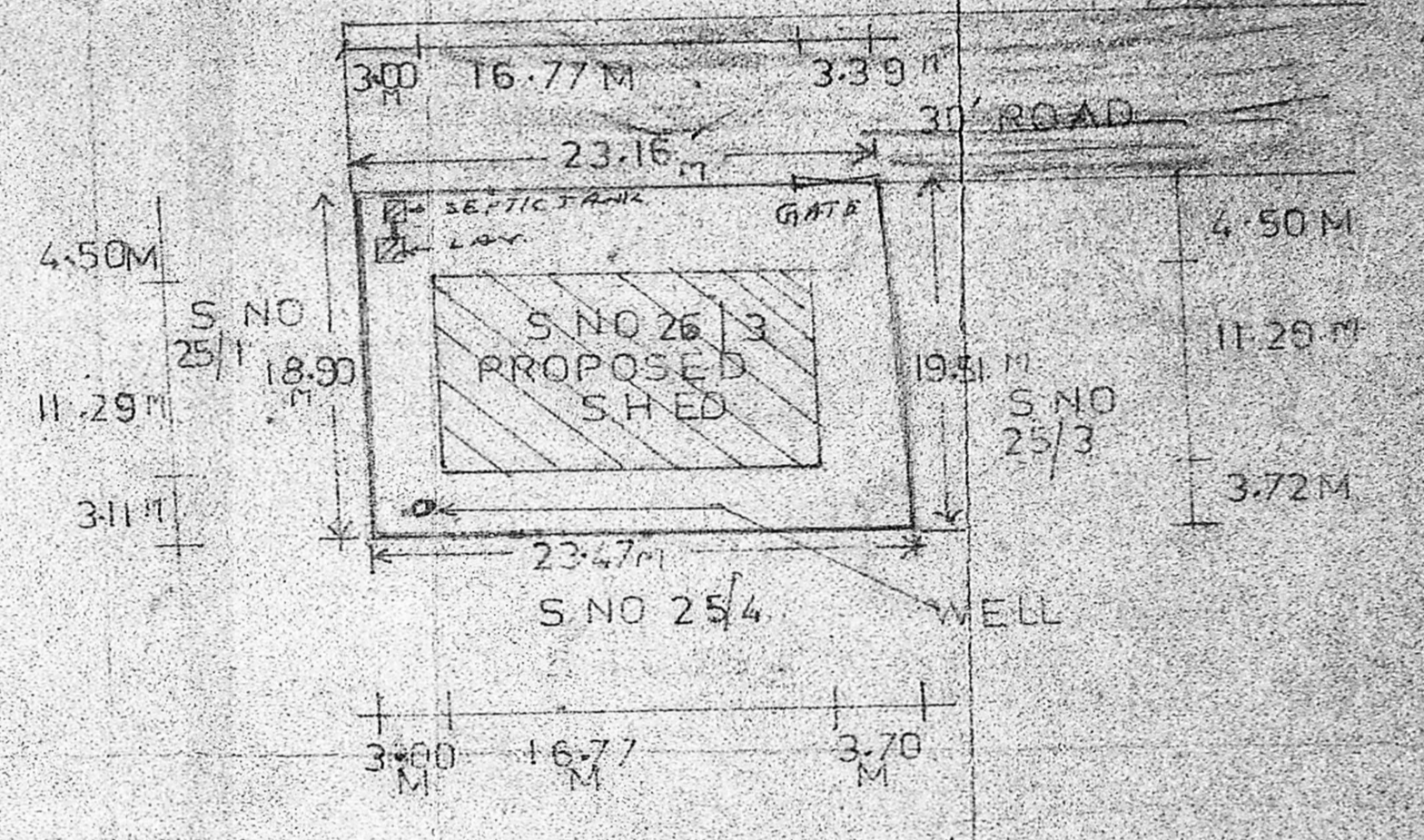

SITE PLAN SCALE 1:400

Planning Permit No. C/PP/303/90
APPROVED
 SUBJECT TO THE CONDITIONS IN THIS OFFICE LETTER
 No. C/2/105/66/90 Date 7.12.90
 FOR MEMBER SECRETARY
 MADRAS CANTONMENT
 DEVELOPMENT AUTHORITY
 MADRAS - 600 008.

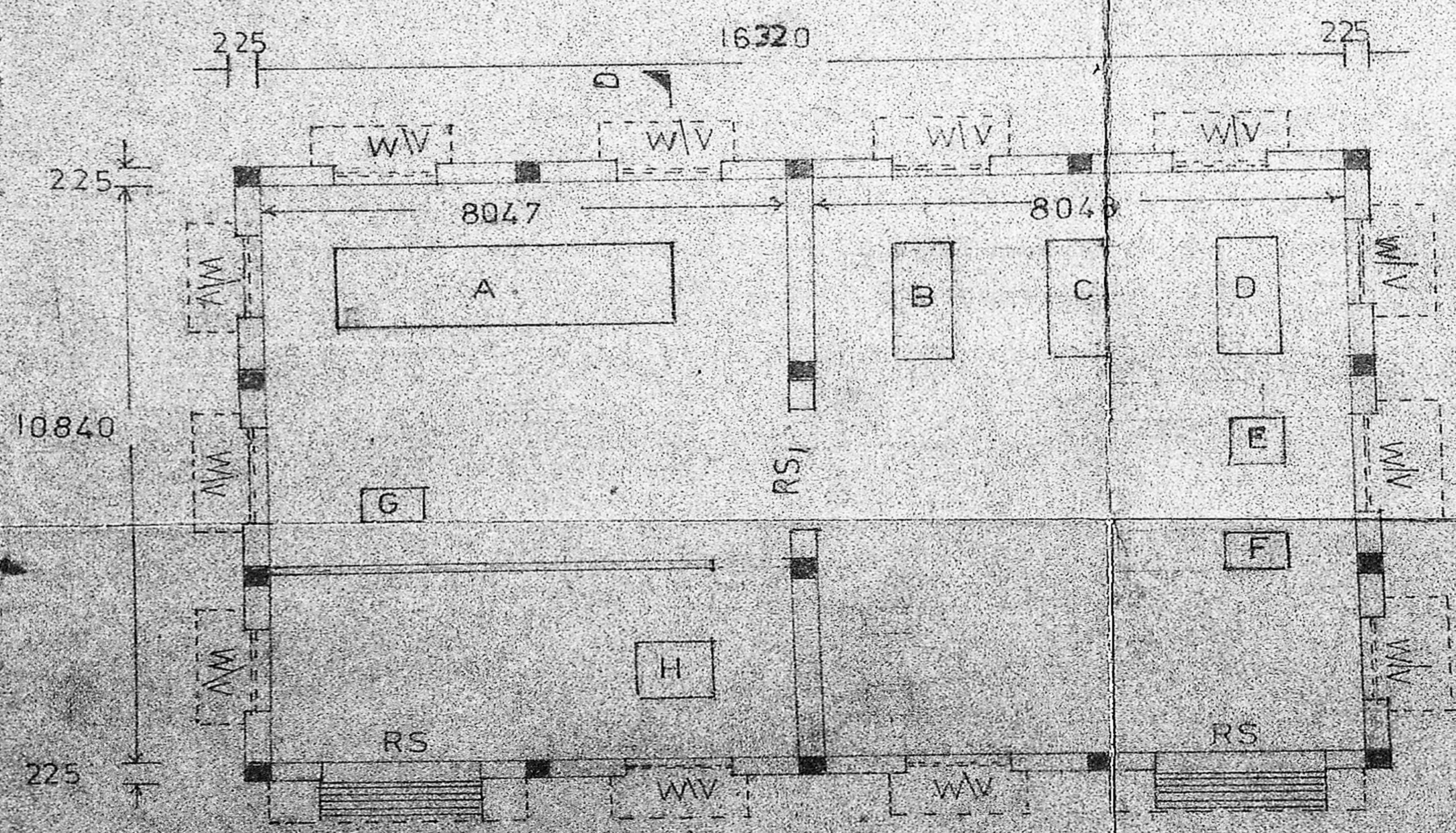

PLAN

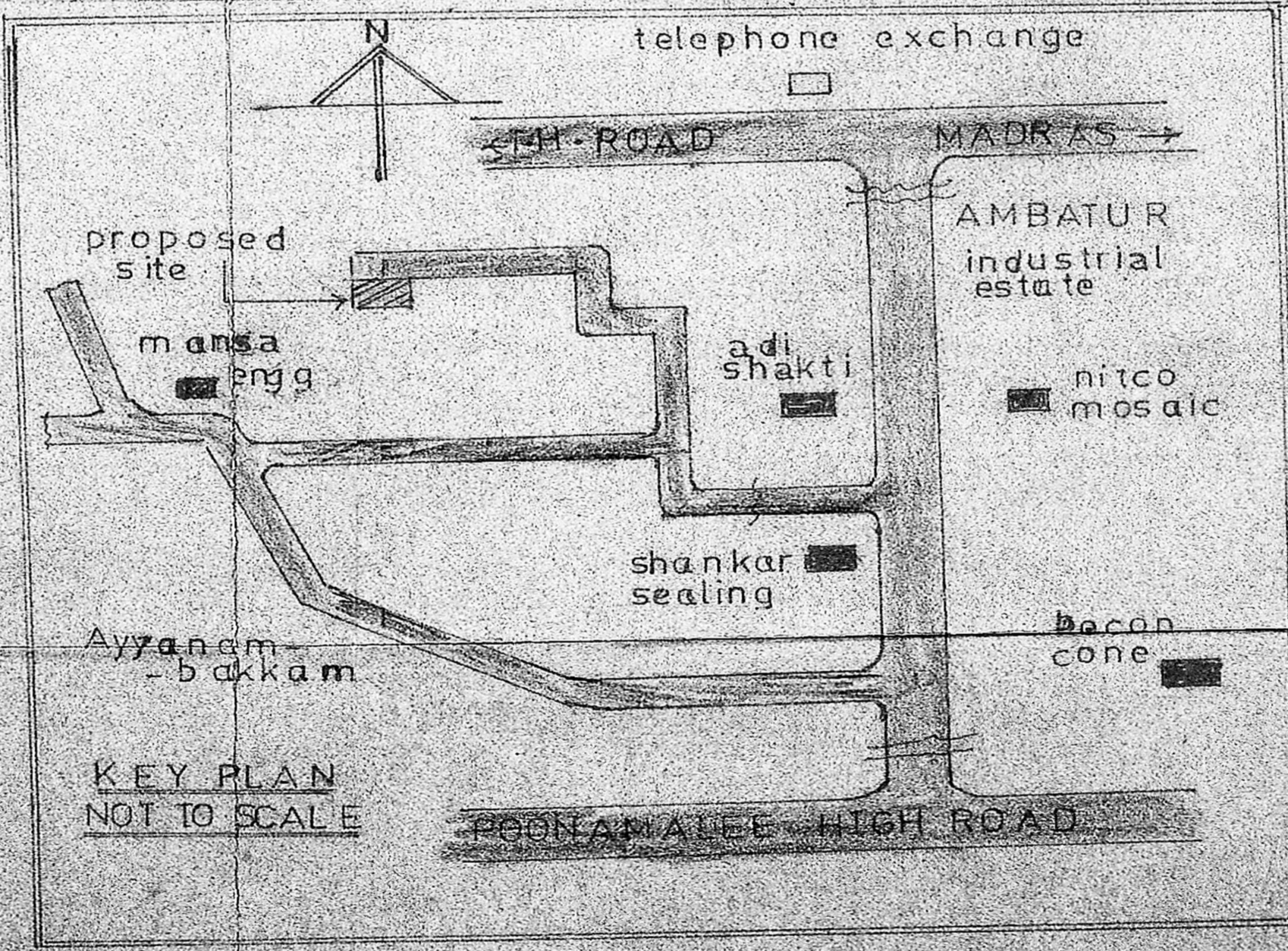

KEY PLAN NOT TO SCALE

JOINERY DETAILS

1 ROLLING SHUTTER	RS	2400 X 3000
2	RS	1800 X 2400
3 DOOR	D	900 X 2100
4	D	900 X 2000
5 WINDOW	W	900 X 1200
6 VENTILATOR	V	450 X 900

PROPOSED FACTORY SHED IN S.NO. 25/3
 AT AYYANAMPAKKAM VILLAGE SAIDAPET TALUK
 CHENGALPET DIST THIRUVERAKKADU TOWNSHIP

SCALE 1:100 ALL MEASUREMENTS ARE IN MM

OWNER

V. Rajaraman, D.C.E.
 Civil Engineer &
 Licensed Surveyor
 Ambatur Industrial Township
 2nd, 1st & 2nd ROAD
 LIND SURABHYOR
 AMBATUR, MADRAS-59